Run For Freedom 5K

-USATF Distance Certified

-Fast, flat out-and-back

-course closed to vehicular traffic during the run

= Water Station

= Start/Finish

= Turnaround

= Shelter #5

= motorcycle parking

= strollers on walkway only
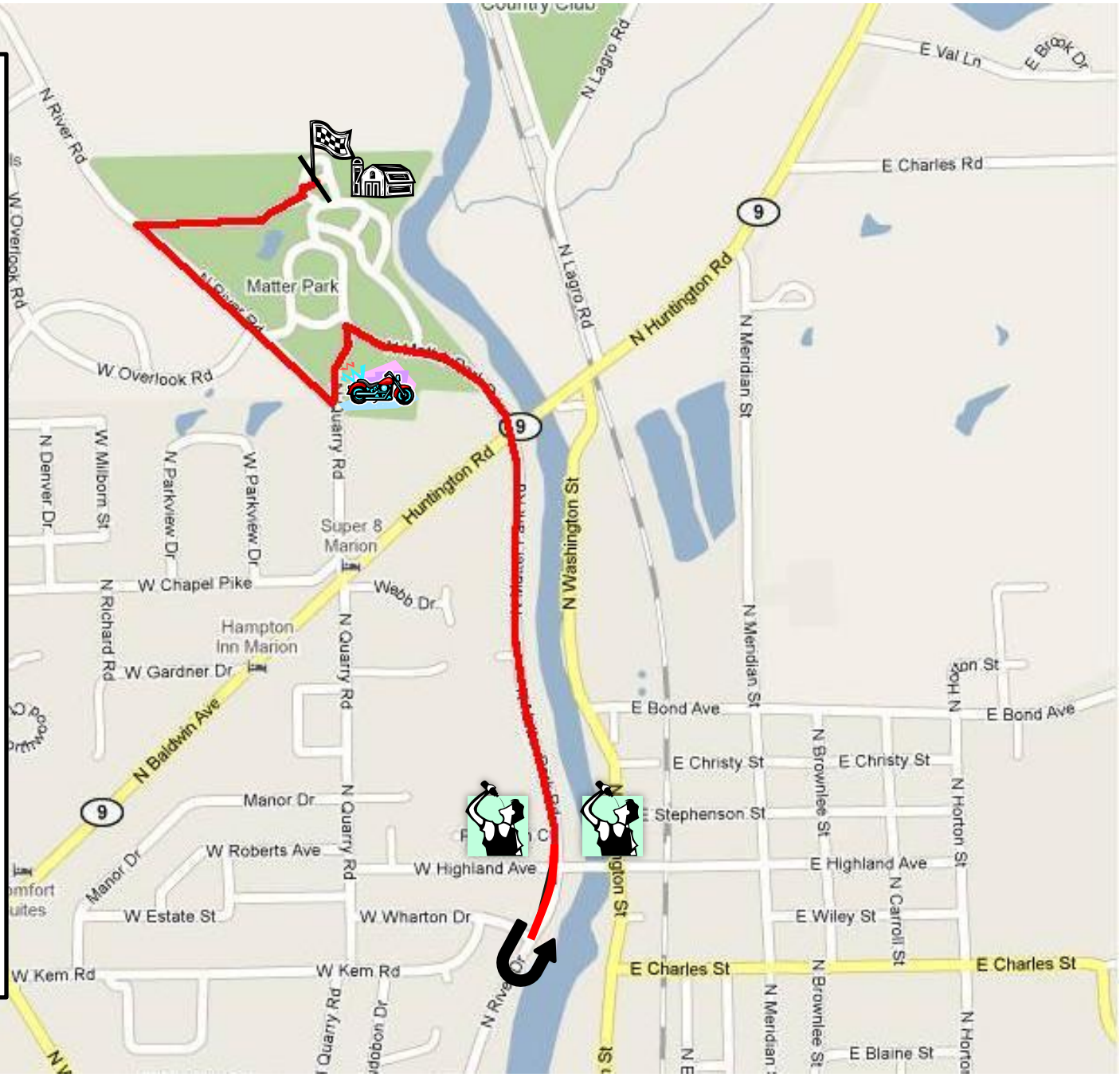
= No pets please